



181 US Hwy 46  
Mine Hill, NJ 07803  
(908) 654-8068  
(800) 783-0567  
Fax 908-654-8069

## LEAD IN DRINKING WATER REPORT

**Performed At:**

Pleasantville Schools  
Pleasantville, NJ 08232

**Performed For:**

Pleasantville Board of Education  
Mark Delcher  
801 Mill Road  
Pleasantville, NJ 08232

**Prepared By:**

LEW Corporation  
181 US Hwy 46  
Mine Hill, NJ 07803

Phone (908) 654-8068  
Fax (908) 654-8069  
Website <http://www.LEWCorp.com>

Inspection Date: 2/2/2018 &  
2/7/2018

Project Number: 180033

# **Table of Contents**

Contact Information.....	3
Introduction .....	4
Sampling Methodology .....	4
Drinking Water Results .....	5
Recommendations .....	6
Additional Recommendations .....	6

# **Appendices**

Appendix A	Exceedances
Appendix B	Recommendations
Appendix C	All results
Appendix D	Floor Plan(S)
Appendix E	Laboratory Data

## Contact Information

### Agency

Client Contact:	Mark Delcher
Client Name:	Pleasantville Board of Education
Street Address:	801 Mill Road Pleasantville, NJ 08232
Phone Number:	See Client Information

### Risk Assessor(s)

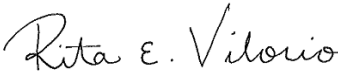
Site Assessor(s):	Rita Vilorio
License:	NJDOH #032433
Signature:	
Date:	February 19, 2018
E-Mail:	rvilorio@lewcorp.com

### Firm

Organization:	LEW Corporation
Certification #:	NJDCA 00015 E
Street:	181 US Hwy 46
City, State & Zip:	Mine Hill, NJ 07803
Phone Number:	908-654-8068
Web Address:	<a href="http://www.lewcorp.com">http://www.lewcorp.com</a>

### Laboratory

Organization:	Environmental Hazard Services, LLC
Street:	7469 Whitepine Road
City, State & Zip:	Richmond, VA 23237
NJDEP Certification #	VA008
Phone Number:	800-347-4010

## **Introduction**

LEW Corporation was contracted by Pleasantville Board of Education to test for the presence of lead in drinking water in six schools in the district.

## **Sampling Methodology**

LEW Corporation followed the July 13, 2016 amendments to NJAC 6A:26. Full details on sampling practices can be found in Districts Sampling Plan.

All samples were collected in 250mL wide mouth plastic containers that was prepackaged by the analytical laboratory. The sample containers may contain nitric acid, if expedited analysis is required. If not, nitric acid will be added to each sample upon arrival at the laboratory. At each sample location, the first draw sample was taken after it was determined that the water had been standing in the plumbing system for greater than eight hours but less than forty-eight hours. If second draw samples were collected, they were collecting following a flushing protocol outlined in the District's Sampling Plan.

# Drinking Water Results

On February 2, 2018 & February 7, 2018 LEW Corporation collected the following number of water samples:

## Decatur Ave School

- 1 second draw sample collected + 1 quality control sample
- 0 samples above the 15ppb action level

## Washington Ave School

- 2 second draw samples collected + 1 quality control sample
- 1 sample above the 15ppb action level

## Leeds Ave School

- 1 second draw sample collected + 1 quality control sample
- 0 samples above the 15ppb action level

## N. Main St School

- 1 second draw sample collected + 1 quality control sample
- 1 sample above the 15ppb action level

## Pleasantville Middle School

- 2 first draw samples collected + 1 quality control sample
- 0 samples above the 15ppb action level

## Pleasantville High School

- 3 first draw samples collected + 2 quality control sample
- 2 samples above the 15ppb action level

The complete list of samples that exceeded the 15ppb limit can be found in Appendix A. The complete list of all sample results can be found in Appendix C. The laboratory results can be found in Appendix E.

Certain outlets could not or were not tested due to various reasons during our initial water sampling at this school on 12/9-10/17. The following table lists those locations and the reason why samples were not collected. These outlets were not sampled during the second draw sampling on February 2, 2018 or February 7, 2018.

School	Sample Location	Reason for not testing.
Washington Ave School	Nurse Office	Only Bathroom Sink
Washington Ave School	Conference Rm	Water Dispenser
N. Main St School	Room #121	Sink Only
N. Main St School	Room #119	Not Functional
N. Main St School	Room #120	Broken + Bottle Water in Room

N. Main St School	Room #118	Not Functional
N. Main St School	Room #117	Capped Off
N. Main St School	Room #116	Capped Off
N. Main St School	Room #112	Bottle Water In Room
N. Main St School	Room #110	Bottle Water In Room
N. Main St School	Room #109	Very Low Flow Rate
N. Main St School	Room #104	Bottle Water In Room
N. Main St School	Room #102	Not Functional
S. Main St School	Room #112	Not Functional
S. Main St School	Room #219	Very Low Flow Rate
S. Main St School	Room #208	Not Functional
Pleasantville High School	Room A105	Not Functional

## Recommendations

For those outlets where the first draw sample exceeds 15ppb and the second draw sample does not exceed 15ppb, the outlet is contributing lead to the drinking water and very little lead is being picked up upstream of the outlet in the building plumbing. LEW Corporation recommends immediately stopping use of these outlets. LEW Corporation then recommends replacing the outlet and associated plumbing up to the wall connection.

For those outlets where the first draw sample exceeds 15ppb and the second draw sample exceeds 15ppb or more, the outlet and the building plumbing are contributing lead to the drinking water. LEW Corporation recommends immediately stopping use of these outlets. LEW Corporation then recommends replacing the outlet and associated plumbing up to the wall connection, and installing a lead filter at the wall connection. A filter maintenance plan will need to be implemented, in order to ensure that all filters are in proper working order.

A complete list of recommendations per outlet can be found in Appendix B.

## Additional Recommendations

- 1) Follow-up samples should be collected after any remediation efforts in order to determine the efficacy of the work.
- 2) Any of the inoperable/non-functioning outlets listed above that are brought back into service should be sample.
- 3) Comply with all requirements set forth in NJAC 6A:26.

## Appendix A Exceedances

Building	Date Collected	Analysis Date	Sample ID	Sample Description	Concentration (ug/L) Or ppb
2 <sup>nd</sup> Draw Samples					
<b>Washington School</b>					
Washington School	02/02/2018	02/07/2018	225-13	WASHINGTON SCHOOL KIT SINK	16.9
<b>North Main School</b>					
North Main School	02/02/2018	02/07/2018	175-19	N. MAIN SCHOOL RM 124 S/F	145
<b>Pleasantville High School</b>					
Pleasantville High School	02/07/2018	02/13/2018	701-19	OUTSIDE RM A103 LEFT WC	20.2
Pleasantville High School	02/07/2018	02/13/2018	701-20	OUTSIDE RM A103 RIGHT WC	22.5

## Appendix B Recommendations

Building	Sample ID	Sample Description	Remediation Recommendation
<b>Decatur School</b>			
Decatur School	115-2	DECATUR SCHOOL KITCHEN SINK	LEW Corporation recommends immediately stopping the use of this outlet. We also recommend replacing the outlet and associated plumbing up to the wall connection.
Decatur School	115-101	DECATUR SCHOOL STORAGE ROOM	LEW Corporation recommends immediately stopping the use of this outlet. We also recommend replacing the outlet and associated plumbing up to the wall connection.
<b>Washington School</b>			
Washington School	225-12	WASHINGTON SCHOOL KIT PREP SINK	LEW Corporation recommends immediately stopping the use of this outlet. We also recommend replacing the outlet and associated plumbing up to the wall connection.
Washington School	225-13	WASHINGTON SCHOOL KIT SINK	LEW Corporation recommends immediately stopping use of this outlet. LEW Corporation then recommends replacing the outlet and associated plumbing up to the wall connection, and installing a lead filter at the wall connection.
Washington School	225-101	WASHINGTON SCHOOL STORAGE RM SINK	LEW Corporation recommends immediately stopping the use of this outlet. We also recommend replacing the outlet and associated plumbing up to the wall connection.
<b>Leeds School</b>			
Leeds School	100-13	LEEDS SCHOOL RM 207	LEW Corporation recommends immediately stopping the use of this outlet. We also recommend replacing the outlet and associated plumbing up to the wall connection.
Leeds School	100-101	LEEDS SCHOOL STORAGE RM	LEW Corporation recommends immediately stopping the use of this outlet. We also recommend replacing the outlet and associated plumbing up to the wall connection.
<b>North Main School</b>			
North Main School	175-19	N. MAIN SCHOOL RM 124 S/F	LEW Corporation recommends immediately stopping use of this outlet. LEW Corporation then recommends replacing the outlet and associated plumbing up to the wall connection, and installing a lead filter at the wall connection.
North Main School	175-101	N. MAIN SCHOOL STORAGE RM	LEW Corporation recommends immediately stopping the use of this outlet. We also recommend replacing the outlet and associated plumbing up to the wall connection.
<b>Pleasantville Middle School</b>			
Pleasantville Middle School	801-35	PLEASANTVILLE MS RM 205A SINK C205A	LEW Corporation recommends immediately stopping the use of this outlet. We also recommend replacing the outlet and associated plumbing up to the wall connection.



<b>Pleasantville Middle School</b>	801-27	PLEASANTVILLE MIDDLE SCHOOL RM B102C SINK	LEW Corporation recommends immediately stopping the use of this outlet. We also recommend replacing the outlet and associated plumbing up to the wall connection.
<b>Pleasantville Middle School</b>	801-101	PLEASANTVILLE MIDDLE SCHOOL STORAGE ROOM	LEW Corporation recommends immediately stopping the use of this outlet. We also recommend replacing the outlet and associated plumbing up to the wall connection.
<b>Pleasantville High School</b>			
<b>Pleasantville High School</b>	701-18	PLEASANTVILLE HIGH SCHOOL RM A104 SINK	LEW Corporation recommends immediately stopping the use of this outlet. We also recommend replacing the outlet and associated plumbing up to the wall connection.
<b>Pleasantville High School</b>	701-19	OUTSIDE RM A103 LEFT WC	LEW Corporation recommends immediately stopping use of this outlet. LEW Corporation then recommends replacing the outlet and associated plumbing up to the wall connection, and installing a lead filter at the wall connection.
<b>Pleasantville High School</b>	701-20	OUTSIDE RM A103 RIGHT WC	LEW Corporation recommends immediately stopping use of this outlet. LEW Corporation then recommends replacing the outlet and associated plumbing up to the wall connection, and installing a lead filter at the wall connection.
<b>Pleasantville High School</b>	701-101	PLEASANTVILLE HIGH SCHOOL STORAGE RM	LEW Corporation recommends immediately stopping the use of this outlet. We also recommend replacing the outlet and associated plumbing up to the wall connection.

## Appendix C All Results

Building	Date Collected	Analysis Date	Sample ID	Sample Description	Concentration (ug/L) Or ppb
Pleasantville Schools, Pleasantville NJ					
Decatur School	02/02/2018	02/07/2018	115-2	DECATUR SCHOOL KITCHEN SINK	<1.00
Decatur School	02/02/2018	02/07/2018	115-101	DECATUR SCHOOL STORAGE ROOM (QA/QC)	<1.00
Washington School	02/02/2018	02/07/2018	225-12	WASHINGTON SCHOOL KIT PREP SINK	<1.00
<b>Washington School</b>	<b>02/02/2018</b>	<b>02/07/2018</b>	<b>225-13</b>	<b>WASHINGTON SCHOOL KIT SINK</b>	<b>16.9</b>
Washington School	02/02/2018	02/07/2018	225-101	WASHINGTON SCHOOL STORAGE RM SINK (QA/QC)	<1.00
Leeds School	02/02/2018	02/07/2018	100-13	LEEDS SCHOOL RM 207	2.47
Leeds School	02/02/2018	02/07/2018	100-101	LEEDS SCHOOL STORAGE RM (QA/QC)	<1.00
<b>North Main School</b>	<b>02/02/2018</b>	<b>02/07/2018</b>	<b>175-19</b>	<b>N. MAIN SCHOOL RM 124 S/F</b>	<b>145</b>
North Main School	02/02/2018	02/07/2018	175-101	N. MAIN SCHOOL STORAGE RM (QA/QC)	<1.00
Pleasantville High School	02/02/2018	02/07/2018	801-35	PLEASANTVILLE MS RM 205A SINK C205A	<1.00
Pleasantville High School	02/02/2018	02/07/2018	801-27	PLEASANTVILLE MIDDLE SCHOOL RM B102C SINK	<1.00
Pleasantville High School	02/02/2018	02/07/2018	801-101	PLEASANTVILLE MIDDLE SCHOOL STORAGE ROOM (QA/QC)	<1.00
Pleasantville High School	02/02/2018	02/07/2018	701-18	PLEASANTVILLE HIGH SCHOOL RM A104 SINK	3.45
<b>Pleasantville High School</b>	<b>02/07/2018</b>	<b>02/13/2018</b>	<b>701-19</b>	<b>OUTSIDE RM A103 LEFT WC</b>	<b>20.2</b>
<b>Pleasantville High School</b>	<b>02/07/2018</b>	<b>02/13/2018</b>	<b>701-20</b>	<b>OUTSIDE RM A103 RIGHT WC</b>	<b>22.5</b>
Pleasantville High School	02/02/2018	02/07/2018	701-101	PLEASANTVILLE HIGH SCHOOL STORAGE RM (QA/QC)	<1.00
Pleasantville High School	02/07/2018	02/13/2018	701-101	PLEASANTVILLE HIGH SCHOOL STORAGE RM (QA/QC)	<1.00

**Appendix D      Floor Plan(s)**

Dexter Avenue School

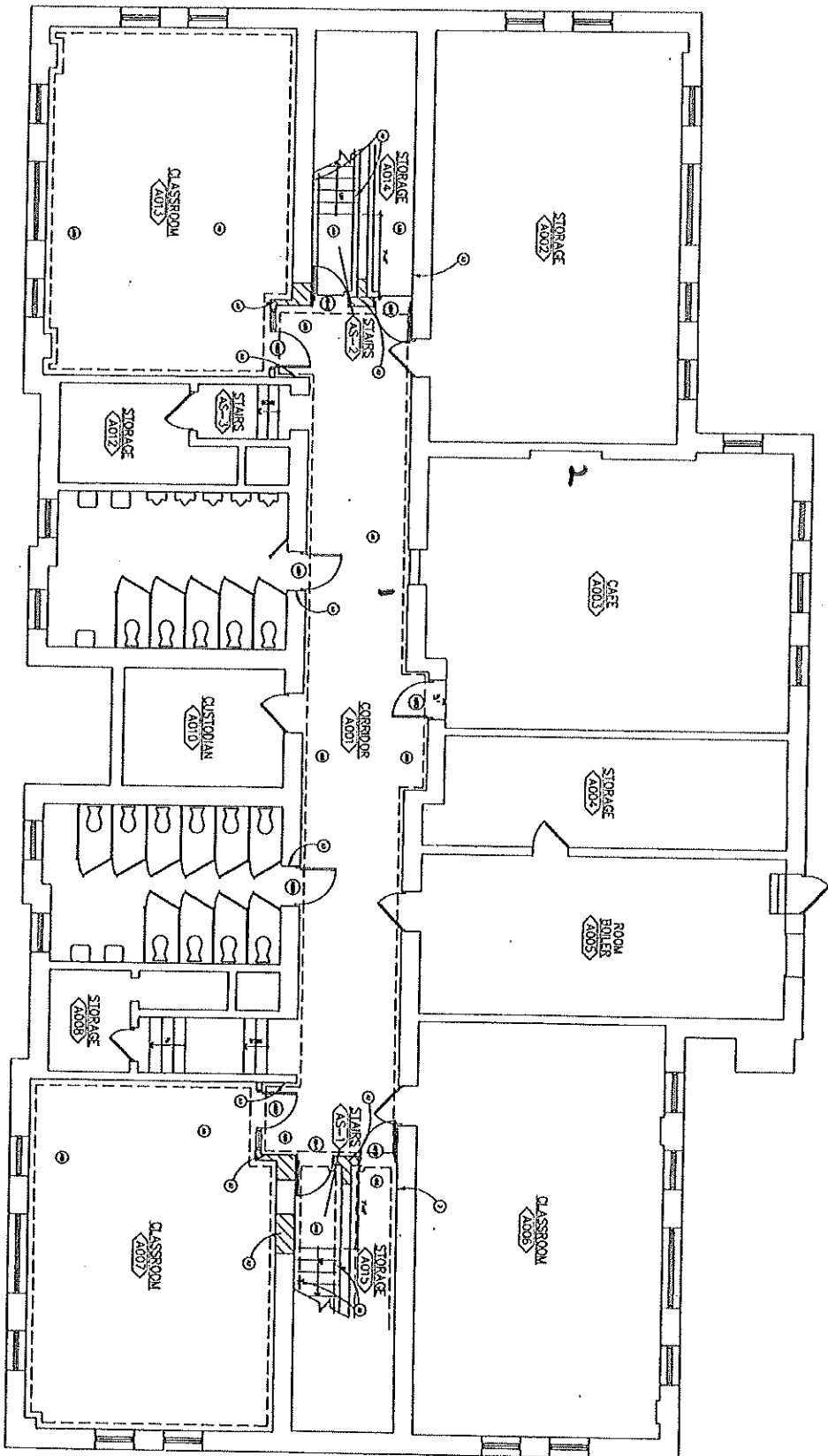

BASMENT FLOOR PLAN  
SCALE 1/4" = 1'-0"

- ① MASONRY
- ② WOOD
- ③ G.L. WALL
- ④ G.L. FLOOR
- ⑤ G.L. CEILING
- ⑥ G.L. ROOF
- ⑦ G.L. CURB
- ⑧ G.L. DRIVE
- ⑨ G.L. DRIVE
- ⑩ G.L. DRIVE
- ⑪ G.L. DRIVE
- ⑫ G.L. DRIVE
- ⑬ G.L. DRIVE
- ⑭ G.L. DRIVE
- ⑮ G.L. DRIVE
- ⑯ G.L. DRIVE
- ⑰ G.L. DRIVE
- ⑱ G.L. DRIVE
- ⑲ G.L. DRIVE
- ⑳ G.L. DRIVE
- ㉑ G.L. DRIVE
- ㉒ G.L. DRIVE
- ㉓ G.L. DRIVE
- ㉔ G.L. DRIVE
- ㉕ G.L. DRIVE
- ㉖ G.L. DRIVE
- ㉗ G.L. DRIVE
- ㉘ G.L. DRIVE
- ㉙ G.L. DRIVE
- ㉚ G.L. DRIVE
- ㉛ G.L. DRIVE
- ㉜ G.L. DRIVE
- ㉝ G.L. DRIVE
- ㉞ G.L. DRIVE
- ㉟ G.L. DRIVE
- ①① G.L. DRIVE
- ①② G.L. DRIVE
- ①③ G.L. DRIVE
- ①④ G.L. DRIVE
- ①⑤ G.L. DRIVE
- ①⑥ G.L. DRIVE
- ①⑦ G.L. DRIVE
- ①⑧ G.L. DRIVE
- ①⑨ G.L. DRIVE
- ①⑩ G.L. DRIVE
- ①⑪ G.L. DRIVE
- ①⑫ G.L. DRIVE
- ①⑬ G.L. DRIVE
- ①⑭ G.L. DRIVE
- ①⑮ G.L. DRIVE
- ①⑯ G.L. DRIVE
- ①⑰ G.L. DRIVE
- ①⑱ G.L. DRIVE
- ①⑲ G.L. DRIVE
- ①⑳ G.L. DRIVE
- ①㉑ G.L. DRIVE
- ①㉒ G.L. DRIVE
- ①㉓ G.L. DRIVE
- ①㉔ G.L. DRIVE
- ①㉕ G.L. DRIVE
- ①㉖ G.L. DRIVE
- ①㉗ G.L. DRIVE
- ①㉘ G.L. DRIVE
- ①㉙ G.L. DRIVE
- ①㉚ G.L. DRIVE
- ①㉛ G.L. DRIVE
- ①㉜ G.L. DRIVE
- ①㉝ G.L. DRIVE
- ①㉞ G.L. DRIVE
- ①㉟ G.L. DRIVE
- ①①① G.L. DRIVE
- ①①② G.L. DRIVE
- ①①③ G.L. DRIVE
- ①①④ G.L. DRIVE
- ①①⑤ G.L. DRIVE
- ①①⑥ G.L. DRIVE
- ①①⑦ G.L. DRIVE
- ①①⑧ G.L. DRIVE
- ①①⑨ G.L. DRIVE
- ①①⑩ G.L. DRIVE
- ①①⑪ G.L. DRIVE
- ①①⑫ G.L. DRIVE
- ①①⑬ G.L. DRIVE
- ①①⑭ G.L. DRIVE
- ①①⑮ G.L. DRIVE
- ①①⑯ G.L. DRIVE
- ①①⑰ G.L. DRIVE
- ①①⑱ G.L. DRIVE
- ①①⑲ G.L. DRIVE
- ①①⑳ G.L. DRIVE
- ①①㉑ G.L. DRIVE
- ①①㉒ G.L. DRIVE
- ①①㉓ G.L. DRIVE
- ①①㉔ G.L. DRIVE
- ①①㉕ G.L. DRIVE
- ①①㉖ G.L. DRIVE
- ①①㉗ G.L. DRIVE
- ①①㉘ G.L. DRIVE
- ①①㉙ G.L. DRIVE
- ①①㉚ G.L. DRIVE
- ①①㉛ G.L. DRIVE
- ①①㉜ G.L. DRIVE
- ①①㉝ G.L. DRIVE
- ①①㉞ G.L. DRIVE
- ①①㉟ G.L. DRIVE
- ①①①① G.L. DRIVE
- ①①①② G.L. DRIVE
- ①①①③ G.L. DRIVE
- ①①①④ G.L. DRIVE
- ①①①⑤ G.L. DRIVE
- ①①①⑥ G.L. DRIVE
- ①①①⑦ G.L. DRIVE
- ①①①⑧ G.L. DRIVE
- ①①①⑨ G.L. DRIVE
- ①①①⑩ G.L. DRIVE
- ①①①⑪ G.L. DRIVE
- ①①①⑫ G.L. DRIVE
- ①①①⑬ G.L. DRIVE
- ①①①⑭ G.L. DRIVE
- ①①①⑮ G.L. DRIVE
- ①①①⑯ G.L. DRIVE
- ①①①⑰ G.L. DRIVE
- ①①①⑱ G.L. DRIVE
- ①①①⑲ G.L. DRIVE
- ①①①⑳ G.L. DRIVE
- ①①①㉑ G.L. DRIVE
- ①①①㉒ G.L. DRIVE
- ①①①㉓ G.L. DRIVE
- ①①①㉔ G.L. DRIVE
- ①①①㉕ G.L. DRIVE
- ①①①㉖ G.L. DRIVE
- ①①①㉗ G.L. DRIVE
- ①①①㉘ G.L. DRIVE
- ①①①㉙ G.L. DRIVE
- ①①①㉚ G.L. DRIVE
- ①①①㉛ G.L. DRIVE
- ①①①㉜ G.L. DRIVE
- ①①①㉝ G.L. DRIVE
- ①①①㉞ G.L. DRIVE
- ①①①㉟ G.L. DRIVE
- ①①①①① G.L. DRIVE
- ①①①①② G.L. DRIVE
- ①①①①③ G.L. DRIVE
- ①①①①④ G.L. DRIVE
- ①①①①⑤ G.L. DRIVE
- ①①①①⑥ G.L. DRIVE
- ①①①①⑦ G.L. DRIVE
- ①①①①⑧ G.L. DRIVE
- ①①①①⑨ G.L. DRIVE
- ①①①①⑩ G.L. DRIVE
- ①①①①⑪ G.L. DRIVE
- ①①①①⑫ G.L. DRIVE
- ①①①①⑬ G.L. DRIVE
- ①①①①⑭ G.L. DRIVE
- ①①①①⑮ G.L. DRIVE
- ①①①①⑯ G.L. DRIVE
- ①①①①⑰ G.L. DRIVE
- ①①①①⑱ G.L. DRIVE
- ①①①①⑲ G.L. DRIVE
- ①①①①⑳ G.L. DRIVE
- ①①①①㉑ G.L. DRIVE
- ①①①①㉒ G.L. DRIVE
- ①①①①㉓ G.L. DRIVE
- ①①①①㉔ G.L. DRIVE
- ①①①①㉕ G.L. DRIVE
- ①①①①㉖ G.L. DRIVE
- ①①①①㉗ G.L. DRIVE
- ①①①①㉘ G.L. DRIVE
- ①①①①㉙ G.L. DRIVE
- ①①①①㉚ G.L. DRIVE
- ①①①①㉛ G.L. DRIVE
- ①①①①㉜ G.L. DRIVE
- ①①①①㉝ G.L. DRIVE
- ①①①①㉞ G.L. DRIVE
- ①①①①㉟ G.L. DRIVE
- ①①①①①① G.L. DRIVE
- ①①①①①② G.L. DRIVE
- ①①①①①③ G.L. DRIVE
- ①①①①①④ G.L. DRIVE
- ①①①①①⑤ G.L. DRIVE
- ①①①①①⑥ G.L. DRIVE
- ①①①①①⑦ G.L. DRIVE
- ①①①①①⑧ G.L. DRIVE
- ①①①①①⑨ G.L. DRIVE
- ①①①①①⑩ G.L. DRIVE
- ①①①①①⑪ G.L. DRIVE
- ①①①①①⑫ G.L. DRIVE
- ①①①①①⑬ G.L. DRIVE
- ①①①①①⑭ G.L. DRIVE
- ①①①①①⑮ G.L. DRIVE
- ①①①①①⑯ G.L. DRIVE
- ①①①①①⑰ G.L. DRIVE
- ①①①①①⑱ G.L. DRIVE
- ①①①①①⑲ G.L. DRIVE
- ①①①①①⑳ G.L. DRIVE
- ①①①①①㉑ G.L. DRIVE
- ①①①①①㉒ G.L. DRIVE
- ①①①①①㉓ G.L. DRIVE
- ①①①①①㉔ G.L. DRIVE
- ①①①①①㉕ G.L. DRIVE
- ①①①①①㉖ G.L. DRIVE
- ①①①①①㉗ G.L. DRIVE
- ①①①①①㉘ G.L. DRIVE
- ①①①①①㉙ G.L. DRIVE
- ①①①①①㉚ G.L. DRIVE
- ①①①①①㉛ G.L. DRIVE
- ①①①①①㉜ G.L. DRIVE
- ①①①①①㉝ G.L. DRIVE
- ①①①①①㉞ G.L. DRIVE
- ①①①①①㉟ G.L. DRIVE

*Dickson Avenue School*

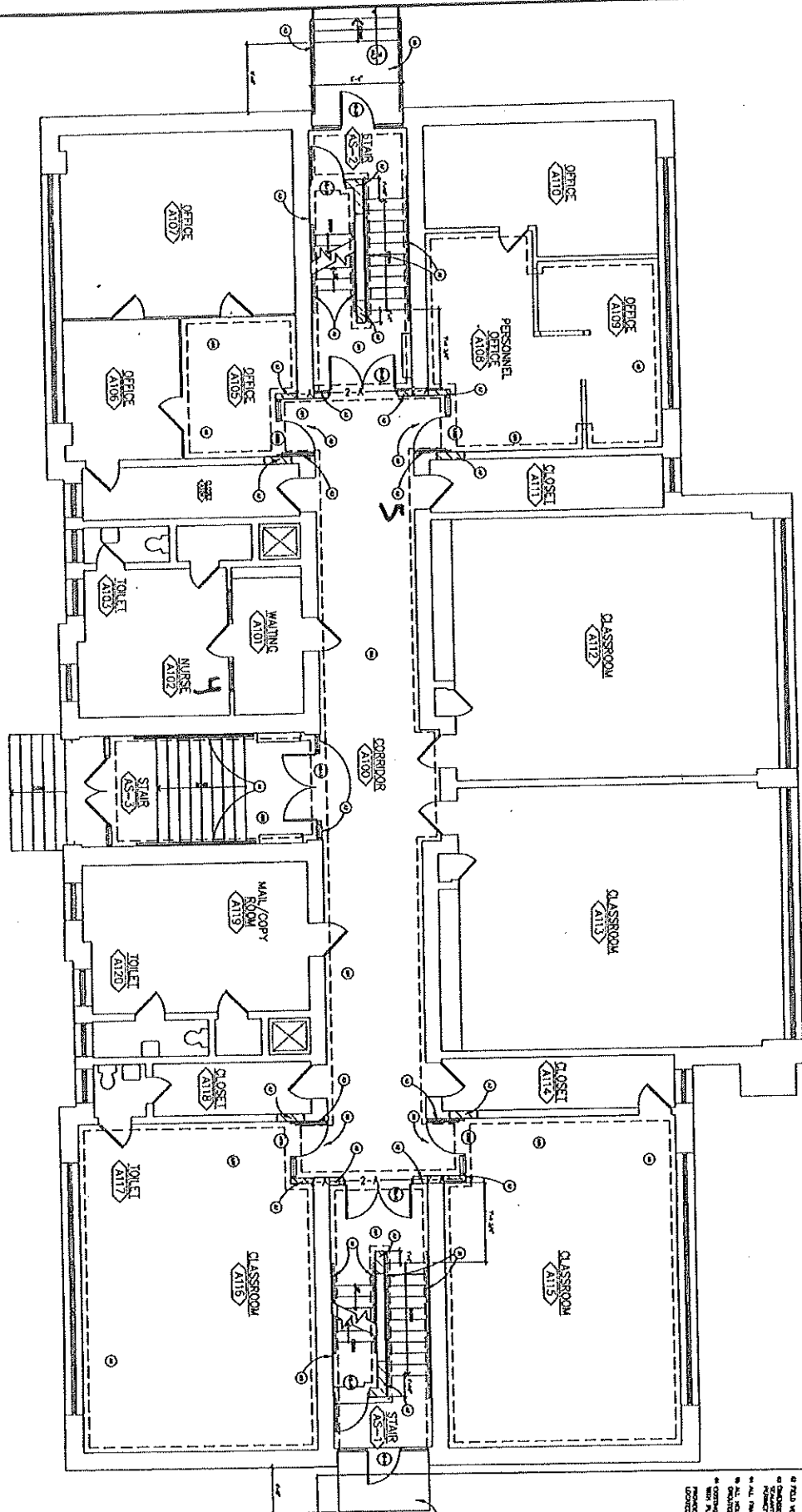

FIRST FLOOR PLAN  
Scale: 1/8" = 1'-0"

- 1. 1/8" = 1'-0"
- 2. 1/4" = 1'-0"
- 3. 1/2" = 1'-0"
- 4. 3/4" = 1'-0"
- 5. 1" = 1'-0"
- 6. 1 1/4" = 1'-0"
- 7. 1 1/2" = 1'-0"
- 8. 1 3/4" = 1'-0"
- 9. 2" = 1'-0"
- 10. 2 1/4" = 1'-0"
- 11. 2 1/2" = 1'-0"
- 12. 2 3/4" = 1'-0"
- 13. 3" = 1'-0"
- 14. 3 1/4" = 1'-0"
- 15. 3 1/2" = 1'-0"
- 16. 3 3/4" = 1'-0"
- 17. 4" = 1'-0"
- 18. 4 1/4" = 1'-0"
- 19. 4 1/2" = 1'-0"
- 20. 4 3/4" = 1'-0"
- 21. 5" = 1'-0"
- 22. 5 1/4" = 1'-0"
- 23. 5 1/2" = 1'-0"
- 24. 5 3/4" = 1'-0"
- 25. 6" = 1'-0"
- 26. 6 1/4" = 1'-0"
- 27. 6 1/2" = 1'-0"
- 28. 6 3/4" = 1'-0"
- 29. 7" = 1'-0"
- 30. 7 1/4" = 1'-0"
- 31. 7 1/2" = 1'-0"
- 32. 7 3/4" = 1'-0"
- 33. 8" = 1'-0"
- 34. 8 1/4" = 1'-0"
- 35. 8 1/2" = 1'-0"
- 36. 8 3/4" = 1'-0"
- 37. 9" = 1'-0"
- 38. 9 1/4" = 1'-0"
- 39. 9 1/2" = 1'-0"
- 40. 9 3/4" = 1'-0"
- 41. 10" = 1'-0"
- 42. 10 1/4" = 1'-0"
- 43. 10 1/2" = 1'-0"
- 44. 10 3/4" = 1'-0"
- 45. 11" = 1'-0"
- 46. 11 1/4" = 1'-0"
- 47. 11 1/2" = 1'-0"
- 48. 11 3/4" = 1'-0"
- 49. 12" = 1'-0"
- 50. 12 1/4" = 1'-0"
- 51. 12 1/2" = 1'-0"
- 52. 12 3/4" = 1'-0"
- 53. 13" = 1'-0"
- 54. 13 1/4" = 1'-0"
- 55. 13 1/2" = 1'-0"
- 56. 13 3/4" = 1'-0"
- 57. 14" = 1'-0"
- 58. 14 1/4" = 1'-0"
- 59. 14 1/2" = 1'-0"
- 60. 14 3/4" = 1'-0"
- 61. 15" = 1'-0"
- 62. 15 1/4" = 1'-0"
- 63. 15 1/2" = 1'-0"
- 64. 15 3/4" = 1'-0"
- 65. 16" = 1'-0"
- 66. 16 1/4" = 1'-0"
- 67. 16 1/2" = 1'-0"
- 68. 16 3/4" = 1'-0"
- 69. 17" = 1'-0"
- 70. 17 1/4" = 1'-0"
- 71. 17 1/2" = 1'-0"
- 72. 17 3/4" = 1'-0"
- 73. 18" = 1'-0"
- 74. 18 1/4" = 1'-0"
- 75. 18 1/2" = 1'-0"
- 76. 18 3/4" = 1'-0"
- 77. 19" = 1'-0"
- 78. 19 1/4" = 1'-0"
- 79. 19 1/2" = 1'-0"
- 80. 19 3/4" = 1'-0"
- 81. 20" = 1'-0"
- 82. 20 1/4" = 1'-0"
- 83. 20 1/2" = 1'-0"
- 84. 20 3/4" = 1'-0"
- 85. 21" = 1'-0"
- 86. 21 1/4" = 1'-0"
- 87. 21 1/2" = 1'-0"
- 88. 21 3/4" = 1'-0"
- 89. 22" = 1'-0"
- 90. 22 1/4" = 1'-0"
- 91. 22 1/2" = 1'-0"
- 92. 22 3/4" = 1'-0"
- 93. 23" = 1'-0"
- 94. 23 1/4" = 1'-0"
- 95. 23 1/2" = 1'-0"
- 96. 23 3/4" = 1'-0"
- 97. 24" = 1'-0"
- 98. 24 1/4" = 1'-0"
- 99. 24 1/2" = 1'-0"
- 100. 24 3/4" = 1'-0"
- 101. 25" = 1'-0"
- 102. 25 1/4" = 1'-0"
- 103. 25 1/2" = 1'-0"
- 104. 25 3/4" = 1'-0"
- 105. 26" = 1'-0"
- 106. 26 1/4" = 1'-0"
- 107. 26 1/2" = 1'-0"
- 108. 26 3/4" = 1'-0"
- 109. 27" = 1'-0"
- 110. 27 1/4" = 1'-0"
- 111. 27 1/2" = 1'-0"
- 112. 27 3/4" = 1'-0"
- 113. 28" = 1'-0"
- 114. 28 1/4" = 1'-0"
- 115. 28 1/2" = 1'-0"
- 116. 28 3/4" = 1'-0"
- 117. 29" = 1'-0"
- 118. 29 1/4" = 1'-0"
- 119. 29 1/2" = 1'-0"
- 120. 29 3/4" = 1'-0"
- 121. 30" = 1'-0"
- 122. 30 1/4" = 1'-0"
- 123. 30 1/2" = 1'-0"
- 124. 30 3/4" = 1'-0"
- 125. 31" = 1'-0"
- 126. 31 1/4" = 1'-0"
- 127. 31 1/2" = 1'-0"
- 128. 31 3/4" = 1'-0"
- 129. 32" = 1'-0"
- 130. 32 1/4" = 1'-0"
- 131. 32 1/2" = 1'-0"
- 132. 32 3/4" = 1'-0"
- 133. 33" = 1'-0"
- 134. 33 1/4" = 1'-0"
- 135. 33 1/2" = 1'-0"
- 136. 33 3/4" = 1'-0"
- 137. 34" = 1'-0"
- 138. 34 1/4" = 1'-0"
- 139. 34 1/2" = 1'-0"
- 140. 34 3/4" = 1'-0"
- 141. 35" = 1'-0"
- 142. 35 1/4" = 1'-0"
- 143. 35 1/2" = 1'-0"
- 144. 35 3/4" = 1'-0"
- 145. 36" = 1'-0"
- 146. 36 1/4" = 1'-0"
- 147. 36 1/2" = 1'-0"
- 148. 36 3/4" = 1'-0"
- 149. 37" = 1'-0"
- 150. 37 1/4" = 1'-0"
- 151. 37 1/2" = 1'-0"
- 152. 37 3/4" = 1'-0"
- 153. 38" = 1'-0"
- 154. 38 1/4" = 1'-0"
- 155. 38 1/2" = 1'-0"
- 156. 38 3/4" = 1'-0"
- 157. 39" = 1'-0"
- 158. 39 1/4" = 1'-0"
- 159. 39 1/2" = 1'-0"
- 160. 39 3/4" = 1'-0"
- 161. 40" = 1'-0"
- 162. 40 1/4" = 1'-0"
- 163. 40 1/2" = 1'-0"
- 164. 40 3/4" = 1'-0"
- 165. 41" = 1'-0"
- 166. 41 1/4" = 1'-0"
- 167. 41 1/2" = 1'-0"
- 168. 41 3/4" = 1'-0"
- 169. 42" = 1'-0"
- 170. 42 1/4" = 1'-0"
- 171. 42 1/2" = 1'-0"
- 172. 42 3/4" = 1'-0"
- 173. 43" = 1'-0"
- 174. 43 1/4" = 1'-0"
- 175. 43 1/2" = 1'-0"
- 176. 43 3/4" = 1'-0"
- 177. 44" = 1'-0"
- 178. 44 1/4" = 1'-0"
- 179. 44 1/2" = 1'-0"
- 180. 44 3/4" = 1'-0"
- 181. 45" = 1'-0"
- 182. 45 1/4" = 1'-0"
- 183. 45 1/2" = 1'-0"
- 184. 45 3/4" = 1'-0"
- 185. 46" = 1'-0"
- 186. 46 1/4" = 1'-0"
- 187. 46 1/2" = 1'-0"
- 188. 46 3/4" = 1'-0"
- 189. 47" = 1'-0"
- 190. 47 1/4" = 1'-0"
- 191. 47 1/2" = 1'-0"
- 192. 47 3/4" = 1'-0"
- 193. 48" = 1'-0"
- 194. 48 1/4" = 1'-0"
- 195. 48 1/2" = 1'-0"
- 196. 48 3/4" = 1'-0"
- 197. 49" = 1'-0"
- 198. 49 1/4" = 1'-0"
- 199. 49 1/2" = 1'-0"
- 200. 49 3/4" = 1'-0"
- 201. 50" = 1'-0"
- 202. 50 1/4" = 1'-0"
- 203. 50 1/2" = 1'-0"
- 204. 50 3/4" = 1'-0"
- 205. 51" = 1'-0"
- 206. 51 1/4" = 1'-0"
- 207. 51 1/2" = 1'-0"
- 208. 51 3/4" = 1'-0"
- 209. 52" = 1'-0"
- 210. 52 1/4" = 1'-0"
- 211. 52 1/2" = 1'-0"
- 212. 52 3/4" = 1'-0"
- 213. 53" = 1'-0"
- 214. 53 1/4" = 1'-0"
- 215. 53 1/2" = 1'-0"
- 216. 53 3/4" = 1'-0"
- 217. 54" = 1'-0"
- 218. 54 1/4" = 1'-0"
- 219. 54 1/2" = 1'-0"
- 220. 54 3/4" = 1'-0"
- 221. 55" = 1'-0"
- 222. 55 1/4" = 1'-0"
- 223. 55 1/2" = 1'-0"
- 224. 55 3/4" = 1'-0"
- 225. 56" = 1'-0"
- 226. 56 1/4" = 1'-0"
- 227. 56 1/2" = 1'-0"
- 228. 56 3/4" = 1'-0"
- 229. 57" = 1'-0"
- 230. 57 1/4" = 1'-0"
- 231. 57 1/2" = 1'-0"
- 232. 57 3/4" = 1'-0"
- 233. 58" = 1'-0"
- 234. 58 1/4" = 1'-0"
- 235. 58 1/2" = 1'-0"
- 236. 58 3/4" = 1'-0"
- 237. 59" = 1'-0"
- 238. 59 1/4" = 1'-0"
- 239. 59 1/2" = 1'-0"
- 240. 59 3/4" = 1'-0"
- 241. 60" = 1'-0"
- 242. 60 1/4" = 1'-0"
- 243. 60 1/2" = 1'-0"
- 244. 60 3/4" = 1'-0"
- 245. 61" = 1'-0"
- 246. 61 1/4" = 1'-0"
- 247. 61 1/2" = 1'-0"
- 248. 61 3/4" = 1'-0"
- 249. 62" = 1'-0"
- 250. 62 1/4" = 1'-0"
- 251. 62 1/2" = 1'-0"
- 252. 62 3/4" = 1'-0"
- 253. 63" = 1'-0"
- 254. 63 1/4" = 1'-0"
- 255. 63 1/2" = 1'-0"
- 256. 63 3/4" = 1'-0"
- 257. 64" = 1'-0"
- 258. 64 1/4" = 1'-0"
- 259. 64 1/2" = 1'-0"
- 260. 64 3/4" = 1'-0"
- 261. 65" = 1'-0"
- 262. 65 1/4" = 1'-0"
- 263. 65 1/2" = 1'-0"
- 264. 65 3/4" = 1'-0"
- 265. 66" = 1'-0"
- 266. 66 1/4" = 1'-0"
- 267. 66 1/2" = 1'-0"
- 268. 66 3/4" = 1'-0"
- 269. 67" = 1'-0"
- 270. 67 1/4" = 1'-0"
- 271. 67 1/2" = 1'-0"
- 272. 67 3/4" = 1'-0"
- 273. 68" = 1'-0"
- 274. 68 1/4" = 1'-0"
- 275. 68 1/2" = 1'-0"
- 276. 68 3/4" = 1'-0"
- 277. 69" = 1'-0"
- 278. 69 1/4" = 1'-0"
- 279. 69 1/2" = 1'-0"
- 280. 69 3/4" = 1'-0"
- 281. 70" = 1'-0"
- 282. 70 1/4" = 1'-0"
- 283. 70 1/2" = 1'-0"
- 284. 70 3/4" = 1'-0"
- 285. 71" = 1'-0"
- 286. 71 1/4" = 1'-0"
- 287. 71 1/2" = 1'-0"
- 288. 71 3/4" = 1'-0"
- 289. 72" = 1'-0"
- 290. 72 1/4" = 1'-0"
- 291. 72 1/2" = 1'-0"
- 292. 72 3/4" = 1'-0"
- 293. 73" = 1'-0"
- 294. 73 1/4" = 1'-0"
- 295. 73 1/2" = 1'-0"
- 296. 73 3/4" = 1'-0"
- 297. 74" = 1'-0"
- 298. 74 1/4" = 1'-0"
- 299. 74 1/2" = 1'-0"
- 300. 74 3/4" = 1'-0"
- 301. 75" = 1'-0"
- 302. 75 1/4" = 1'-0"
- 303. 75 1/2" = 1'-0"
- 304. 75 3/4" = 1'-0"
- 305. 76" = 1'-0"
- 306. 76 1/4" = 1'-0"
- 307. 76 1/2" = 1'-0"
- 308. 76 3/4" = 1'-0"
- 309. 77" = 1'-0"
- 310. 77 1/4" = 1'-0"
- 311. 77 1/2" = 1'-0"
- 312. 77 3/4" = 1'-0"
- 313. 78" = 1'-0"
- 314. 78 1/4" = 1'-0"
- 315. 78 1/2" = 1'-0"
- 316. 78 3/4" = 1'-0"
- 317. 79" = 1'-0"
- 318. 79 1/4" = 1'-0"
- 319. 79 1/2" = 1'-0"
- 320. 79 3/4" = 1'-0"
- 321. 80" = 1'-0"
- 322. 80 1/4" = 1'-0"
- 323. 80 1/2" = 1'-0"
- 324. 80 3/4" = 1'-0"
- 325. 81" = 1'-0"
- 326. 81 1/4" = 1'-0"
- 327. 81 1/2" = 1'-0"
- 328. 81 3/4" = 1'-0"
- 329. 82" = 1'-0"
- 330. 82 1/4" = 1'-0"
- 331. 82 1/2" = 1'-0"
- 332. 82 3/4" = 1'-0"
- 333. 83" = 1'-0"
- 334. 83 1/4" = 1'-0"
- 335. 83 1/2" = 1'-0"
- 336. 83 3/4" = 1'-0"
- 337. 84" = 1'-0"
- 338. 84 1/4" = 1'-0"
- 339. 84 1/2" = 1'-0"
- 340. 84 3/4" = 1'-0"
- 341. 85" = 1'-0"
- 342. 85 1/4" = 1'-0"
- 343. 85 1/2" = 1'-0"
- 344. 85 3/4" = 1'-0"
- 345. 86" = 1'-0"
- 346. 86 1/4" = 1'-0"
- 347. 86 1/2" = 1'-0"
- 348. 86 3/4" = 1'-0"
- 349. 87" = 1'-0"
- 350. 87 1/4" = 1'-0"
- 351. 87 1/2" = 1'-0"
- 352. 87 3/4" = 1'-0"
- 353. 88" = 1'-0"
- 354. 88 1/4" = 1'-0"
- 355. 88 1/2" = 1'-0"
- 356. 88 3/4" = 1'-0"
- 357. 89" = 1'-0"
- 358. 89 1/4" = 1'-0"
- 359. 89 1/2" = 1'-0"
- 360. 89 3/4" = 1'-0"
- 361. 90" = 1'-0"
- 362. 90 1/4" = 1'-0"
- 363. 90 1/2" = 1'-0"
- 364. 90 3/4" = 1'-0"
- 365. 91" = 1'-0"
- 366. 91 1/4" = 1'-0"
- 367. 91 1/2" = 1'-0"
- 368. 91 3/4" = 1'-0"
- 369. 92" = 1'-0"
- 370. 92 1/4" = 1'-0"
- 371. 92 1/2" = 1'-0"
- 372. 92 3/4" = 1'-0"
- 373. 93" = 1'-0"
- 374. 93 1/4" = 1'-0"
- 375. 93 1/2" = 1'-0"
- 376. 93 3/4" = 1'-0"
- 377. 94" = 1'-0"
- 378. 94 1/4" = 1'-0"
- 379. 94 1/2" = 1'-0"
- 380. 94 3/4" = 1'-0"
- 381. 95" = 1'-0"
- 382. 95 1/4" = 1'-0"
- 383. 95 1/2" = 1'-0"
- 384. 95 3/4" = 1'-0"
- 385. 96" = 1'-0"
- 386. 96 1/4" = 1'-0"
- 387. 96 1/2" = 1'-0"
- 388. 96 3/4" = 1'-0"
- 389. 97" = 1'-0"
- 390. 97 1/4" = 1'-0"
- 391. 97 1/2" = 1'-0"
- 392. 97 3/4" = 1'-0"
- 393. 98" = 1'-0"
- 394. 98 1/4" = 1'-0"
- 395. 98 1/2" = 1'-0"
- 396. 98 3/4" = 1'-0"
- 397. 99" = 1'-0"
- 398. 99 1/4" = 1'-0"
- 399. 99 1/2" = 1'-0"
- 400. 99 3/4" = 1'-0"
- 401. 100" = 1'-0"

*DeCatur Avenue School*

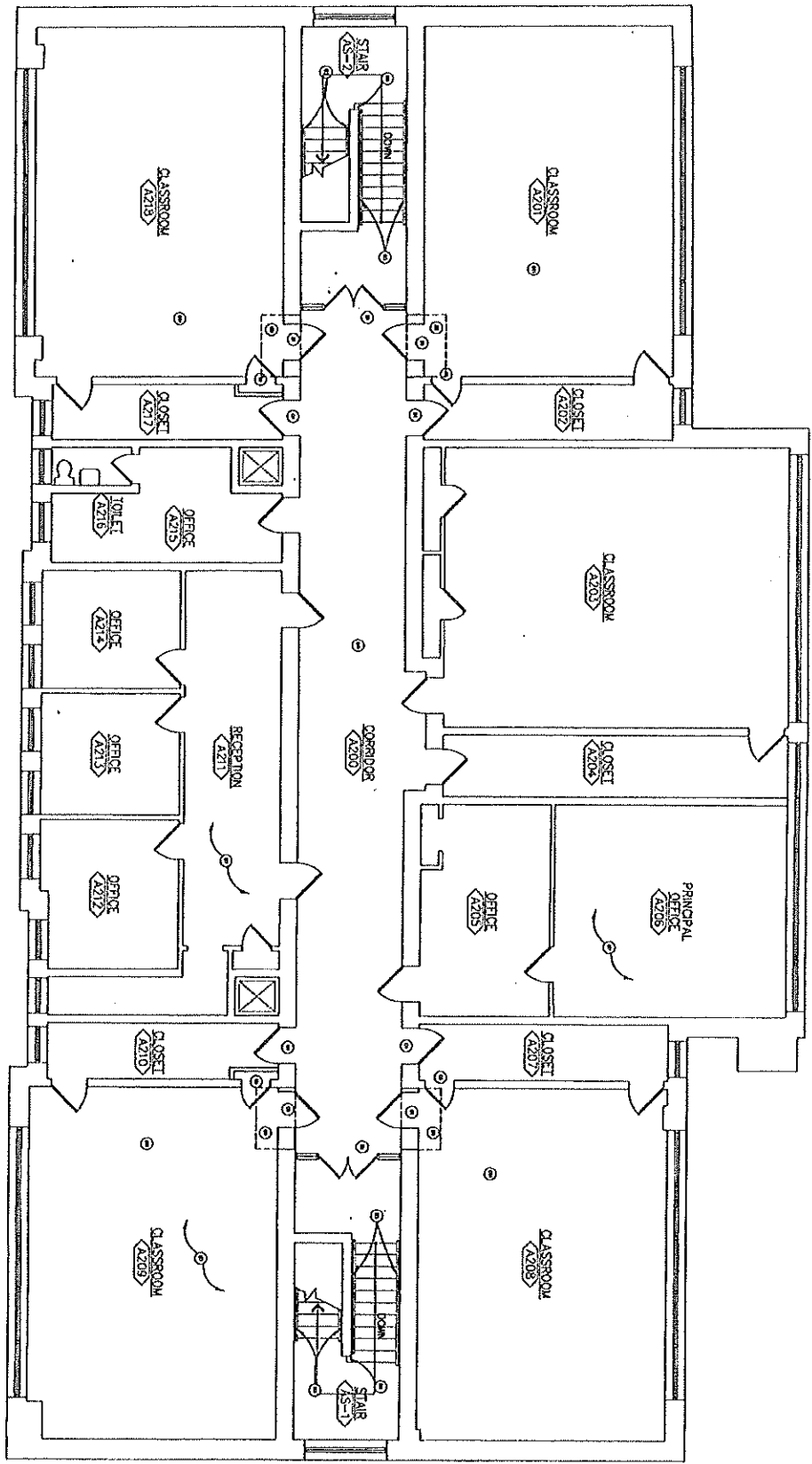

SECOND FLOOR DEMOLITION PLAN

- 1. ROOM
- 2. WALL
- 3. DOOR
- 4. WINDOW
- 5. STAIR
- 6. ELEVATOR
- 7. RECEPTION
- 8. TOILET
- 9. OFFICE
- 10. CLASSROOM
- 11. CLOSET
- 12. CORRIDOR
- 13. HALLWAY
- 14. RECEPTION
- 15. TOILET
- 16. OFFICE
- 17. CLASSROOM
- 18. CLOSET
- 19. CORRIDOR
- 20. HALLWAY

# FIRST FLOOR PLAN

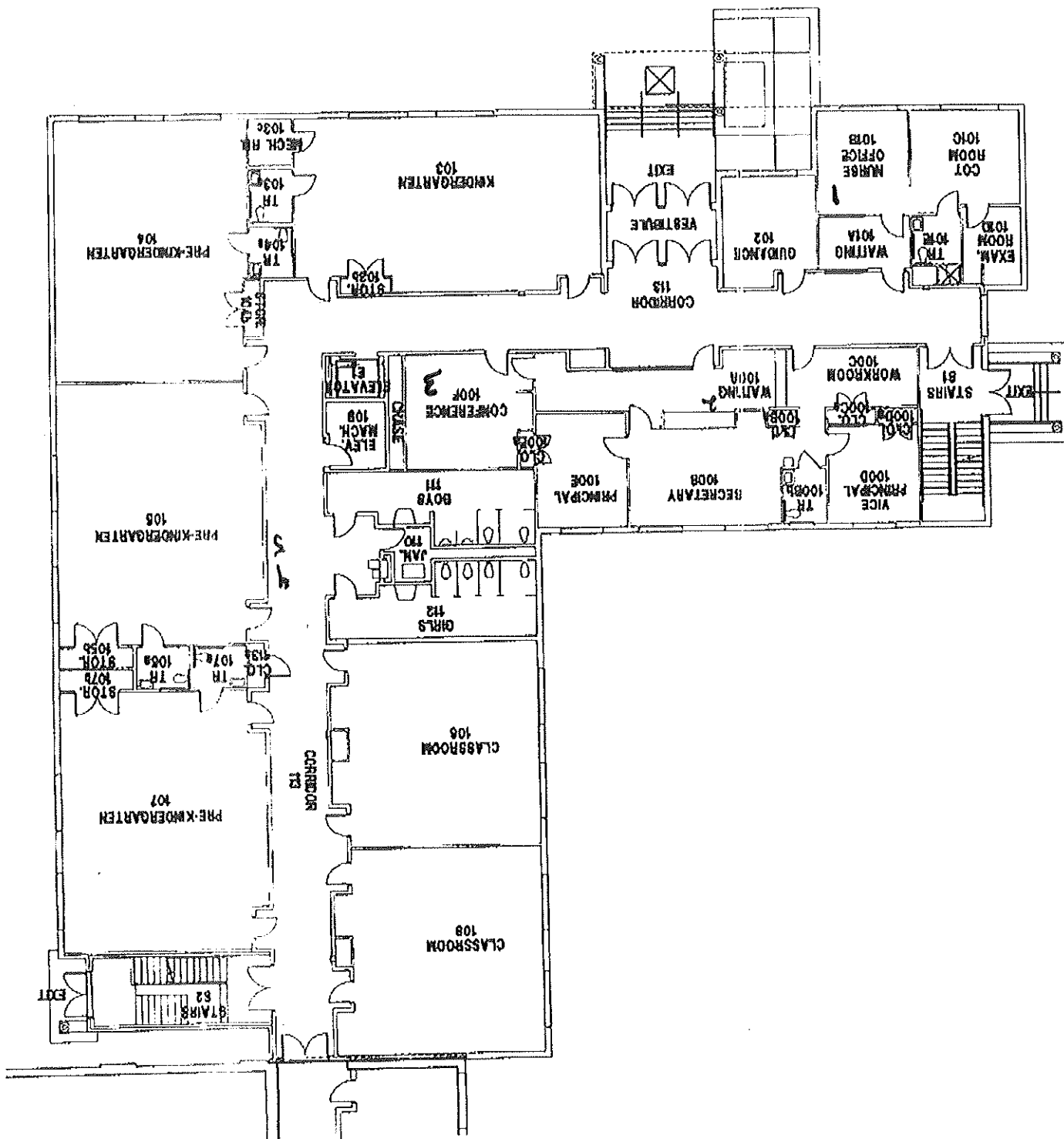

SECOND FLOOR PLAN

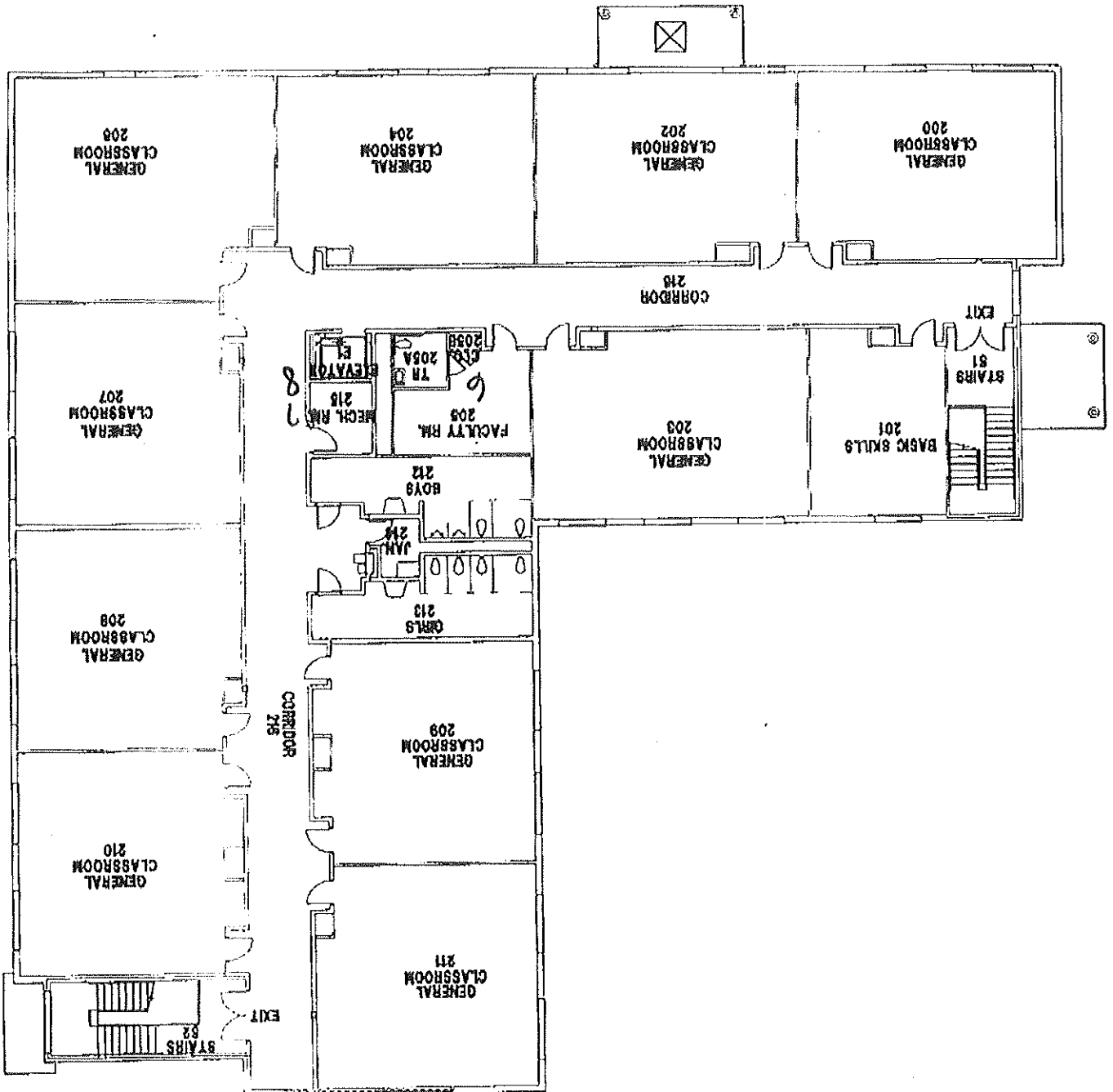



Leads Avenue School  
 Pleasantville, New Jersey

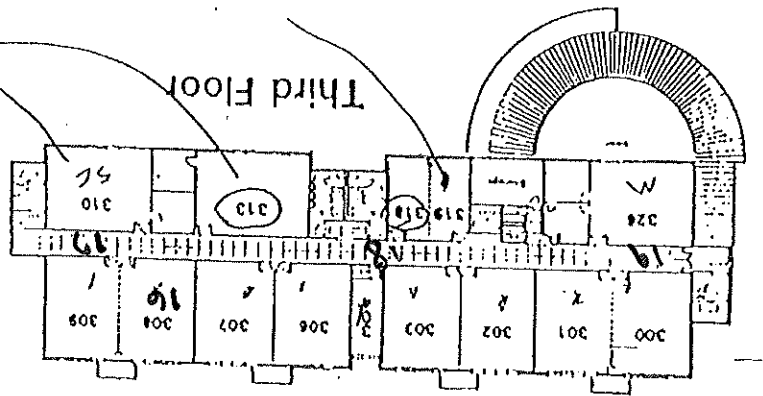
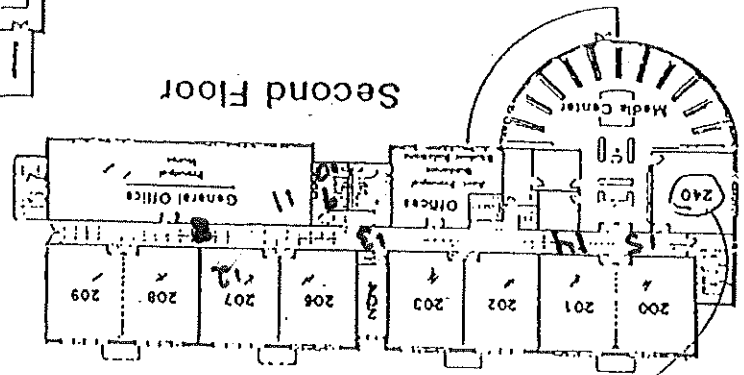
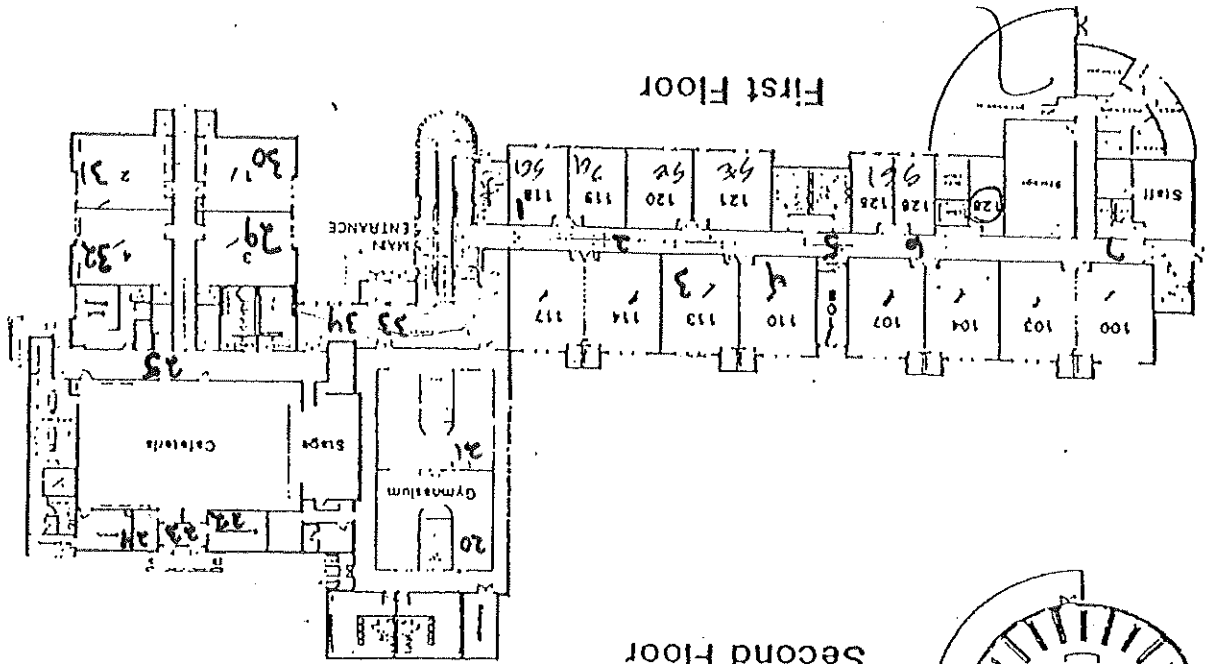

6095690182

05/23/2005 11:54

6095690182

PAGE 01

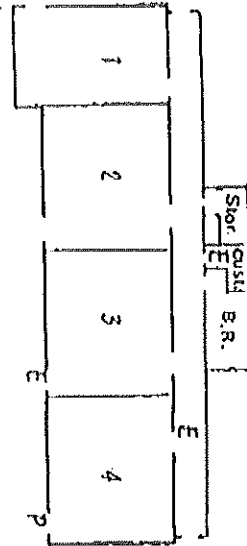
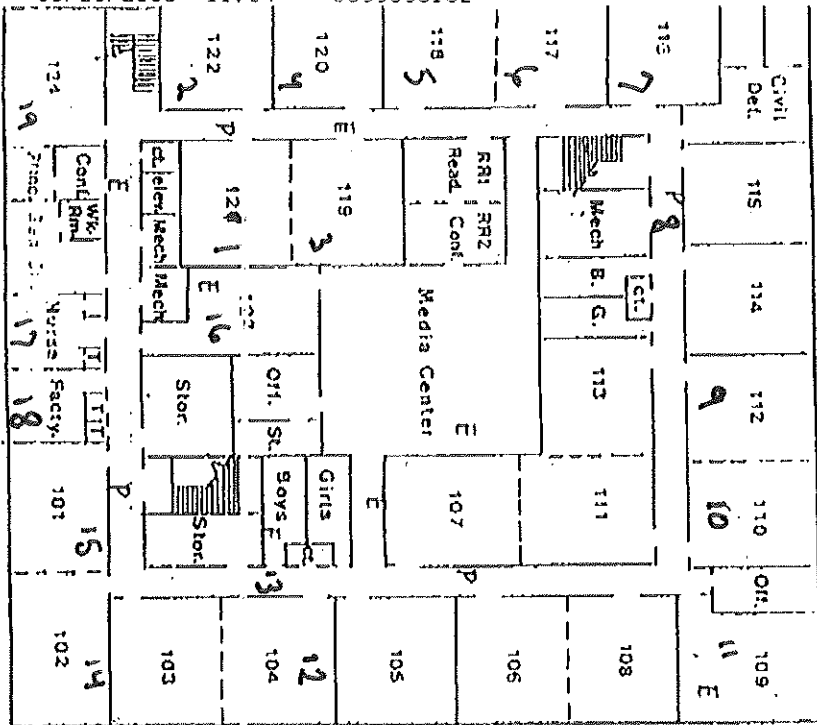

ANNEX



RELOCATABLE

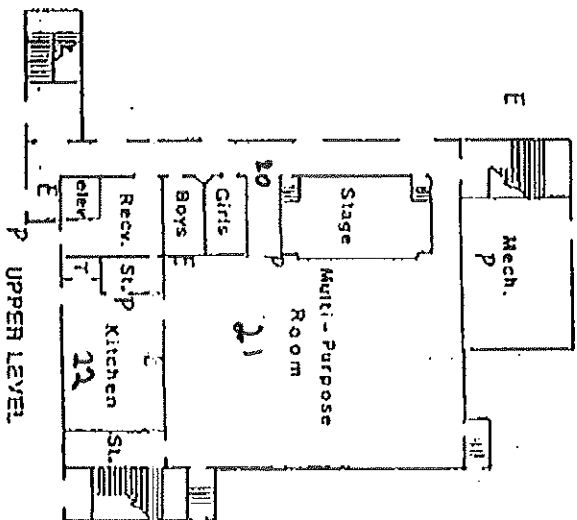

UPPER LEVEL

North Main Street School

P = Pull Station  
E = Extinguisher

ADD TO MAP  
162

1ST / PLR

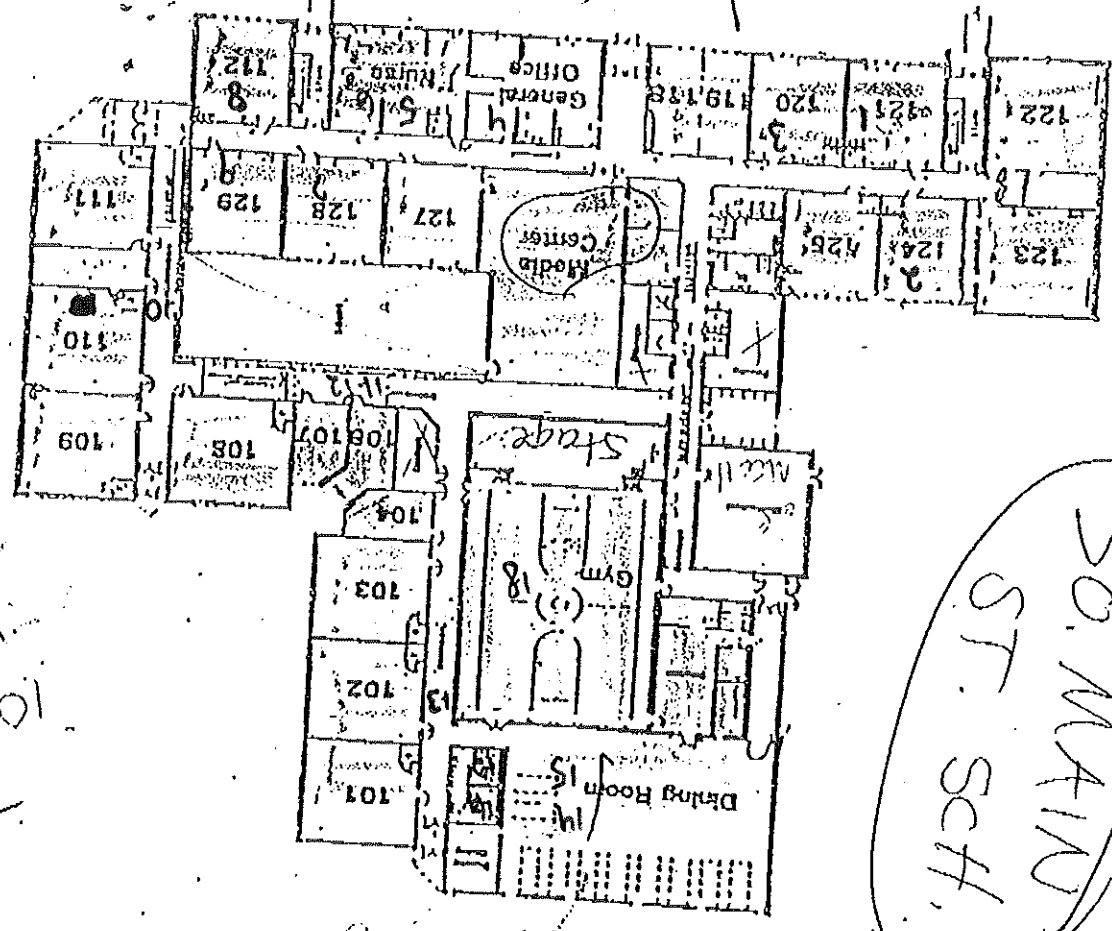

S.O. MAIN  
ST. SCH.

1000  
→

Second Floor

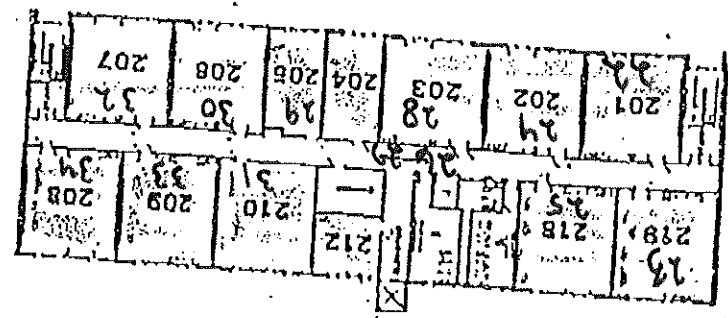

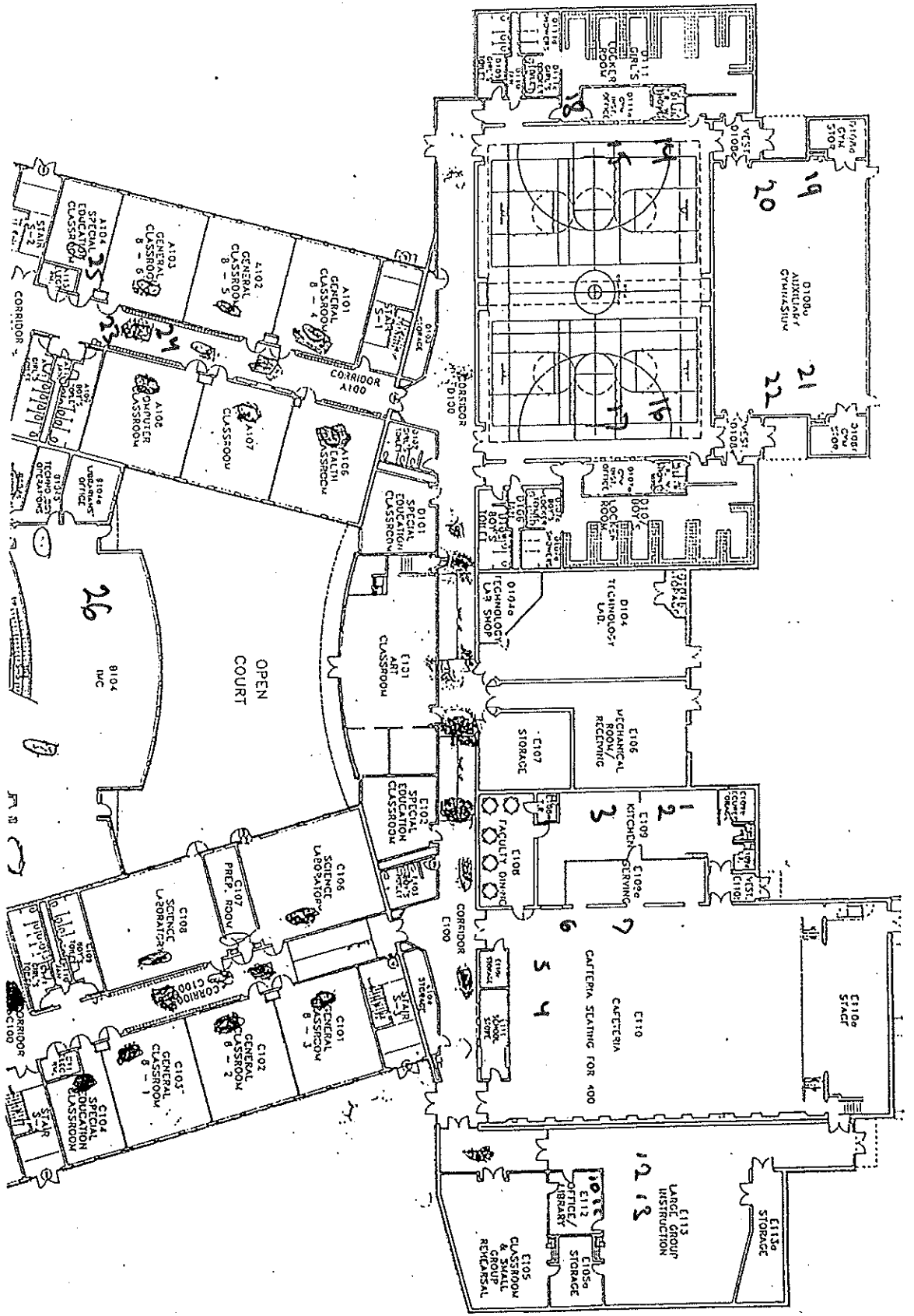

1.1 FIRST FLOOR PLAN  
 1.1.1 SCHEMATIC RESUBMISSION - GRADES 5 - 8

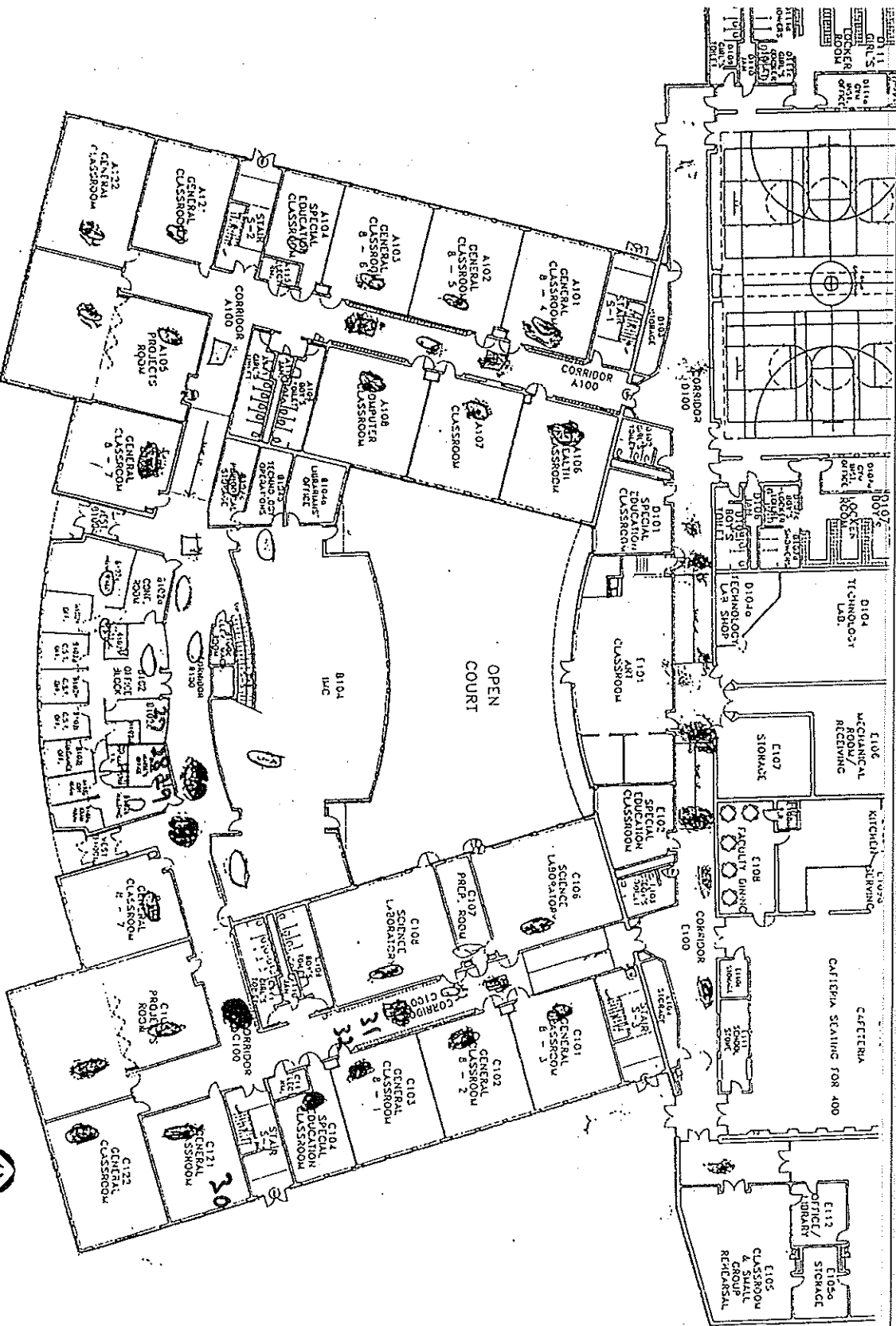

FINAL SUBMISSION - STATE PLAN NUMBER 85288

PLEASANTVILLE MIDDLE SCHOOL  
 PARASANTVILLE BOARD OF EDUCATION

ATLANTIC COUNTY, NJ

SCHEMATIC RESUBMISSION  
 1ST FLOOR PLAN, GRADES 5-8



PROJECT NORTH

2nd Floor

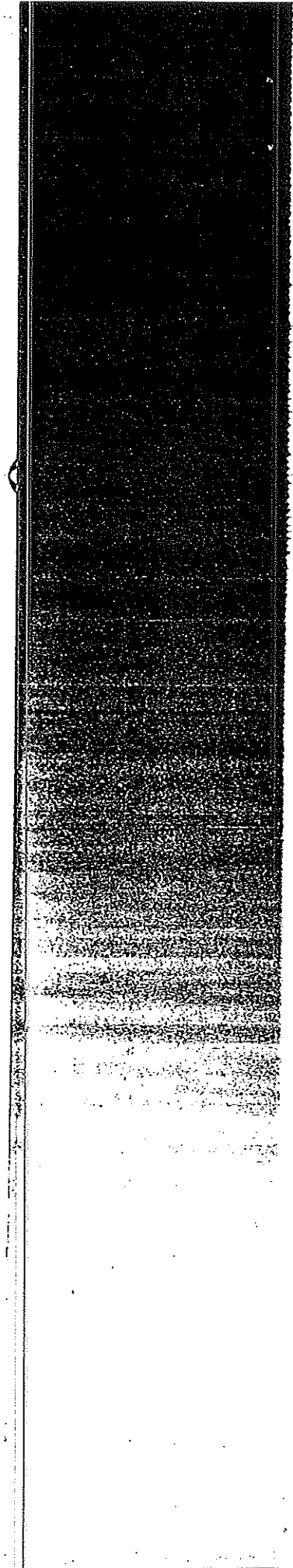
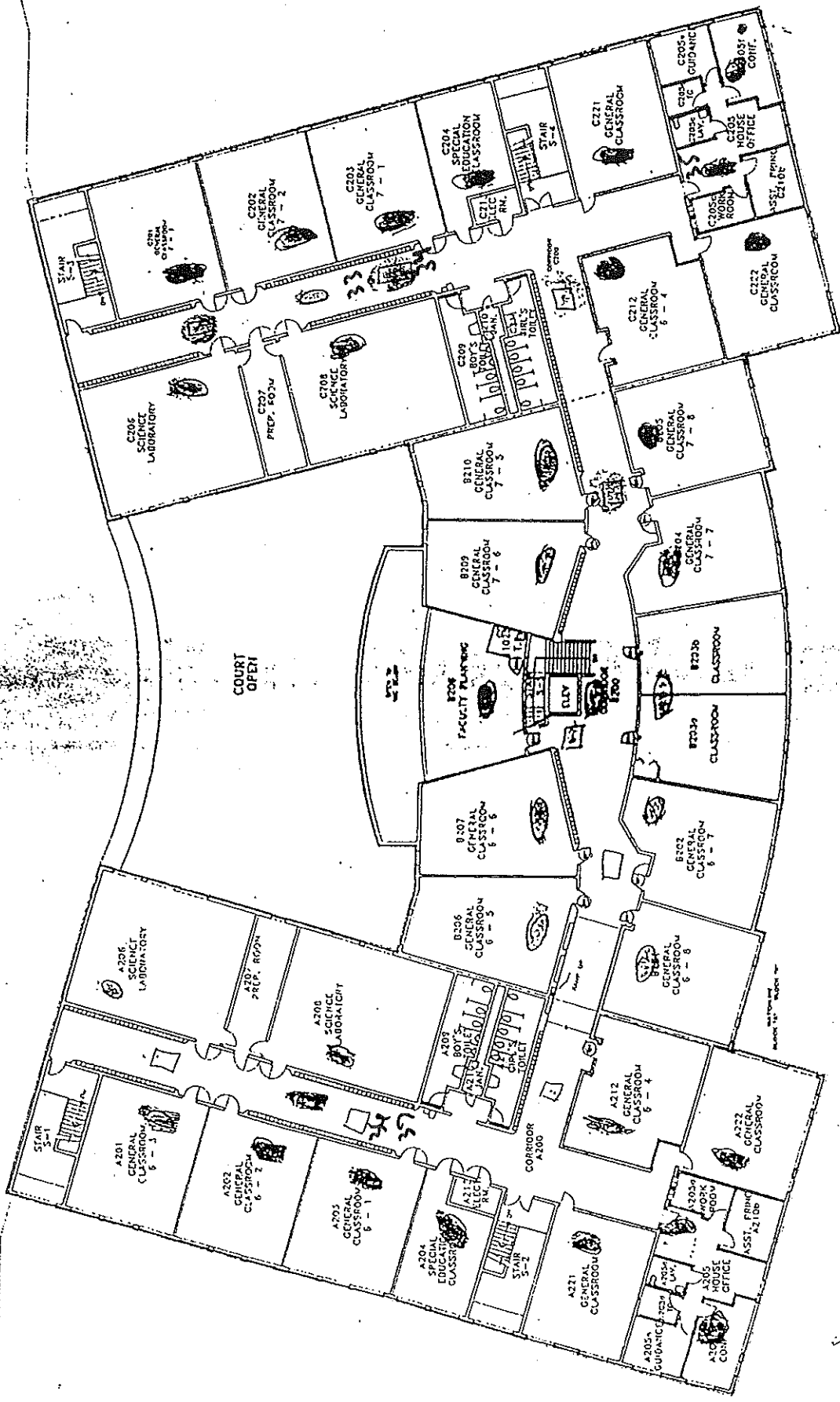



# PLEASANTVILLE HIGH SCHOOL

Parking Lot Area

(Form line on the nearest parking lot

Form line on the sidewalk area

Travel to the sidewalk area, near the fence

Travel to Parking Lot Area

Travel to the parking lot area.

FIRST FLOOR

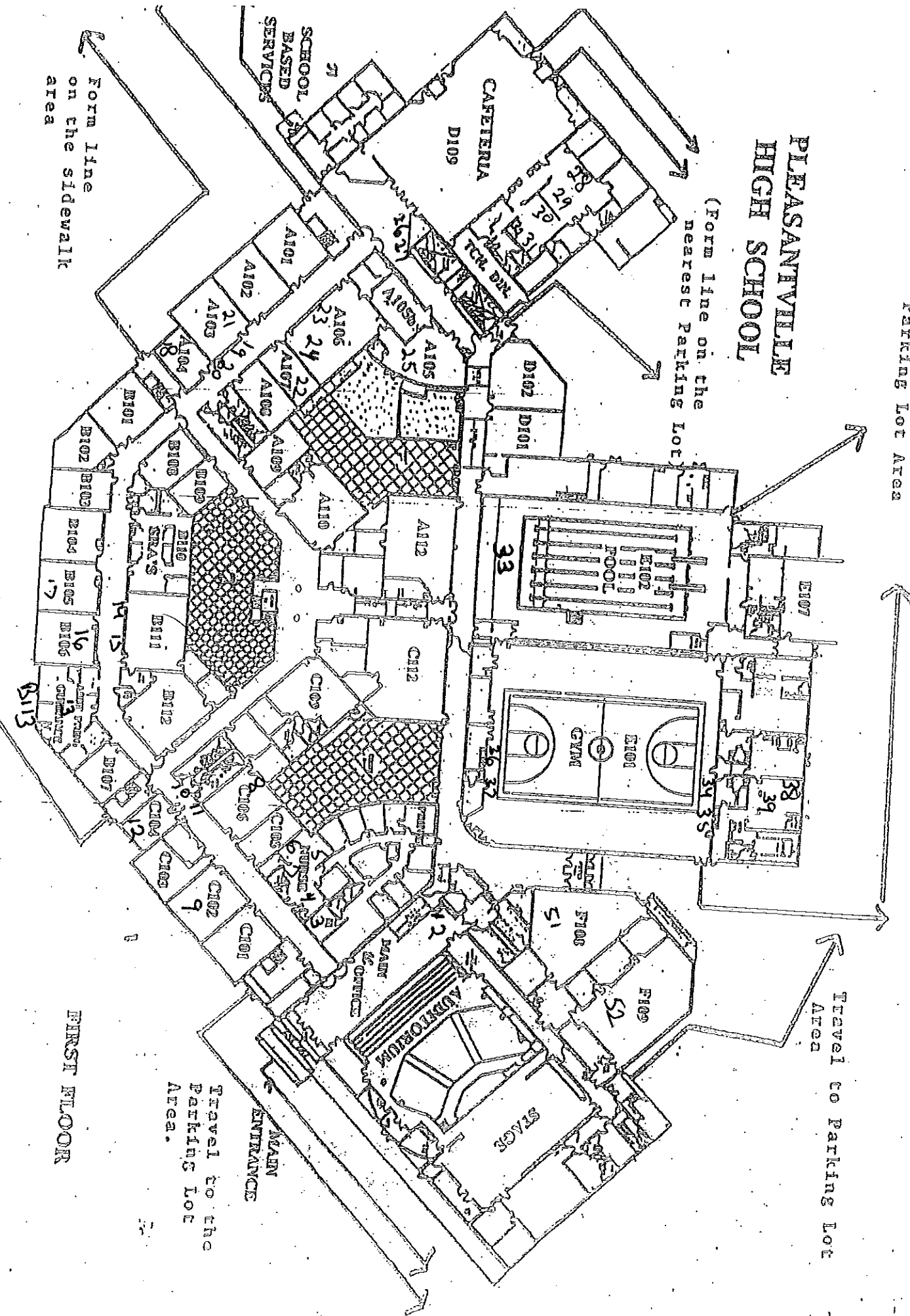



PLEASANTVILLE  
HIGH SCHOOL

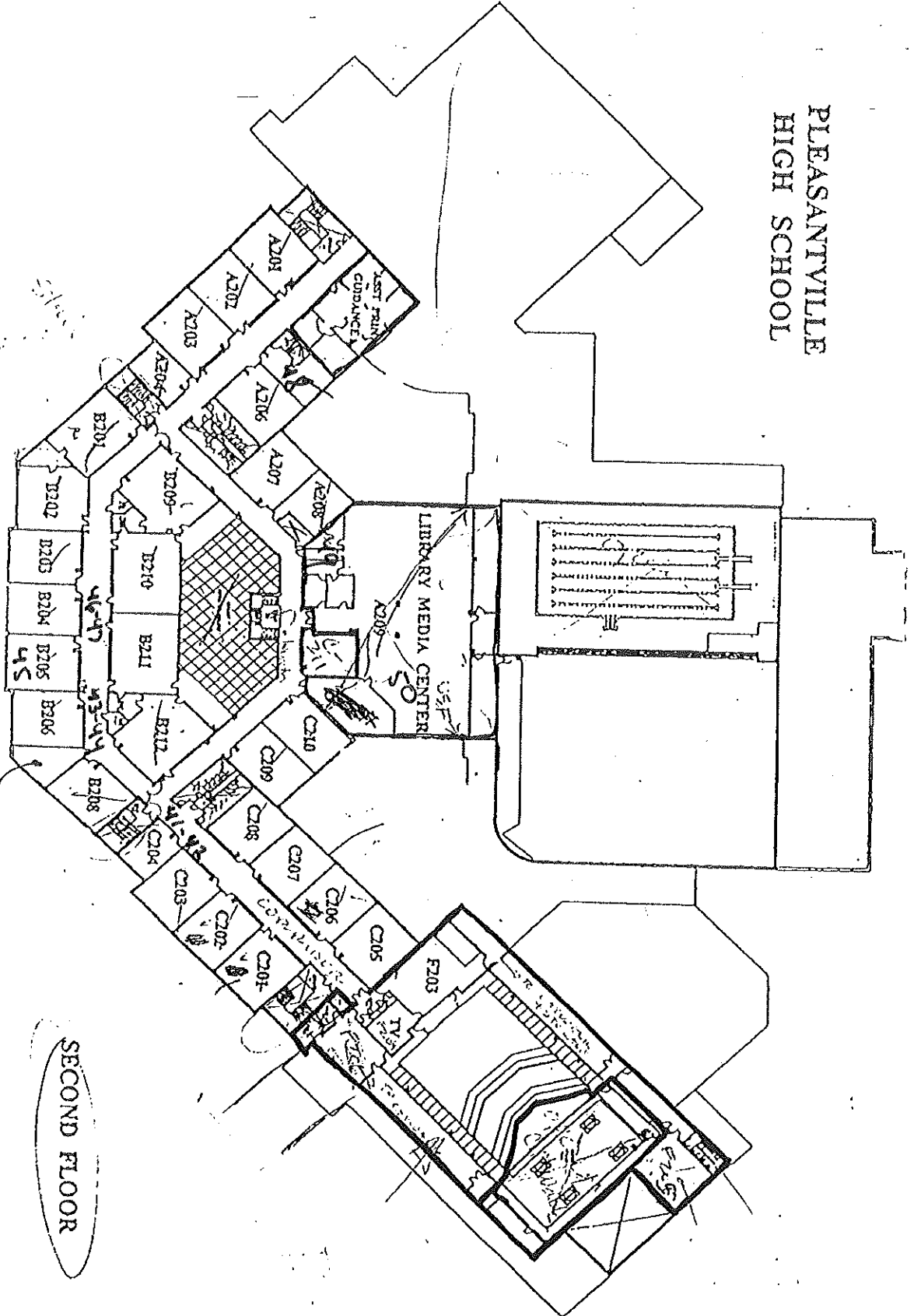

SECOND FLOOR

## **Appendix E      Laboratory Data**



# Environmental Hazards Services, LLC

7469 Whitepine Rd. • Richmond, VA 23237 • 800-347-4010 • [jdickerson@leadlab.com](mailto:jdickerson@leadlab.com)

February 15, 2018

LEW Corp  
181 US Highway 46  
Mine Hill, NJ 07803

## PROJECT INFORMATION

Project/Test Address: 180033; Pleasantville High School; Pleasantville, NJ

Report Number: 18-02-01513

Analysis Type: Lead – Standard Method 3113B

Lab Accreditation

Number: NJ-VA008/NY-11714

Results, Discussion

Qualifiers: N/A

A handwritten signature in blue ink that reads "Julie Dickerson". The signature is fluid and cursive, with the first name "Julie" and last name "Dickerson" clearly legible.

Julie Dickerson  
Laboratory Administrator  
Environmental Hazards Services, LLC



Environmental Hazards Services, L.L.C.  
 7469 Whitepine Rd  
 Richmond, VA 23237  
 Telephone: 800.347.4010

## Lead in Drinking Water Analysis Report

**Client:** LEW Corp  
 181 US Hwy 46  
 Mine Hill, NJ 07803

**Report Number:** 18-02-01513

**Received Date:** 02/09/2018  
**Reported Date:** 02/15/2018  
**Sampled By:** Rita Vilorio  
**Tech Certification #:**

**Project/Test Address:** 180033; Pleasantville High School; Pleasantville, NJ

**Client Number:**  
 201327

# Laboratory Results

**Fax Number:**  
 Ext 18

Lab Sample Number	Client Sample ID	Collection Date	Collection Location	Concentration ug/L (ppb)	Analysis Date	Narrative ID
18-02-01513-001	701-19	02/07/2018	OUTSIDE RM A103 LEFT WC	20.2	02/13/2018	
18-02-01513-002	701-20	02/07/2018	OUTSIDE RM A103 RIGHT WC	22.5	02/13/2018	
18-02-01513-003	701-101	02/07/2018	STORAGE RM	2.07	02/13/2018	

**Method:** SM 3113B-2010  
**Analyst:** Jennifer Canon-Rothkopf  
**Accreditation #:** NJ VA008

Reviewed By Authorized Signatory:

*Melissa Kanode*

Missy Kanode

QA/QC Clerk

Sample Results denoted with a "less than" (<) sign contain less than the reporting limit which is 1 ppb.

The EPA Maximum Contaminant Level for Lead in Drinking Water is 15 ppb. The results herein conform to NELAC standards, where applicable, unless otherwise narrated on this report. Results represent the analysis of samples submitted by the client. Sample location, description, field parameter results, etc., were provided by the client. This report cannot be reproduced, except in full, without written approval from Environmental Hazards Services, L.L.C.

LEGEND ug/L= micrograms per liter ppb = parts per billion





# Environmental Hazards Services, LLC

7469 Whitepine Rd. • Richmond, VA 23237 • 800-347-4010 • [jdickerson@leadlab.com](mailto:jdickerson@leadlab.com)

February 13, 2018

LEW Corp  
181 US Highway 46  
Mine Hill, NJ 07803

## PROJECT INFORMATION

Project/Test Address: 180033; Pleasantville Schools; Pleasantville, NJ

Report Number: 18-02-00770

Analysis Type: Lead – Standard Method 3113B

Lab Accreditation

Number: NJ-VA008/NY-11714

Results, Discussion

Qualifiers: Client sample 801-35 arrived in a separate package.

A handwritten signature in blue ink that reads "Julie Dickerson". The signature is fluid and cursive, with the first name "Julie" and last name "Dickerson" clearly legible.

Julie Dickerson  
Laboratory Administrator  
Environmental Hazards Services, LLC



Environmental Hazards Services, L.L.C.  
 7469 Whitepine Rd  
 Richmond, VA 23237  
 Telephone: 800.347.4010

## Lead in Drinking Water Analysis Report

**Report Number:** 18-02-00770

**Client:** LEW Corp  
 181 US Hwy 46  
 Mine Hill, NJ 07803

**Received Date:** 02/06/2018  
**Reported Date:** 02/13/2018  
**Sampled By:** Rita Vilorio  
**Tech Certification #:**

**Project/Test Address:** 180033; Pleasantville Schools; Pleasantville, NJ

**Client Number:**  
 201327

# Laboratory Results

**Fax Number:**  
 Ext 18

Lab Sample Number	Client Sample ID	Collection Date	Collection Location	Concentration ug/L (ppb)	Analysis Date	Narrative ID
18-02-00770-001	115-2	02/02/2018	DECATOR SCHOOL KITCHEN SINK	<1.00	02/07/2018	
18-02-00770-002	115-101	02/02/2018	DECATOR SCHOOL STORAGE ROOM	<1.00	02/07/2018	
18-02-00770-003	225-12	02/02/2018	WASHINGTON SCHOOL KIT PREP SINK	<1.00	02/07/2018	
18-02-00770-004	225-13	02/02/2018	WASHINGTON SCHOOL KIT SINK	16.9	02/07/2018	
18-02-00770-005	225-101	02/02/2018	WASHINGTON SCHOOL STORAGE RM SINK	<1.00	02/07/2018	
18-02-00770-006	100-13	02/02/2018	LEEDS SCHOOL RM 207	2.47	02/07/2018	
18-02-00770-007	100-101	02/02/2018	LEEDS SCHOOL STORAGE RM	<1.00	02/07/2018	
18-02-00770-008	175-19	02/02/2018	N. MAIN SCHOOL RM 124 S/F	145	02/07/2018	
18-02-00770-009	175-101	02/02/2018	N. MAIN SCHOOL STORAGE RM	<1.00	02/07/2018	
18-02-00770-010	801-35	02/02/2018	PLEASANTVILLE MS RM 205A SINK C205A	<1.00	02/07/2018	
18-02-00770-011	801-27	02/02/2018	PLEASANTVILLE MIDDLE SCHOOL RM B102C SINK	<1.00	02/07/2018	
18-02-00770-012	801-101	02/02/2018	PLEASANTVILLE MIDDLE SCHOOL STORAGE ROOM	<1.00	02/07/2018	
18-02-00770-013	701-18	02/02/2018	PLEASANTVILLE HIGH SCHOOL RM A104 SINK	3.45	02/07/2018	

# Environmental Hazards Services, L.L.C

Client Number: 201327

Report Number: 18-02-00770

Project/Test Address: 180033; Pleasantville Schools; Pleasantville, NJ

---

Lab Sample Number	Client Sample ID	Collection Date	Collection Location	Concentration ug/L (ppb)	Analysis Date	Narrative ID
18-02-00770-014	701-101	02/02/2018	PLEASANTVILLE HIGH SCHOOL STORAGE RM	<1.00	02/07/2018	

---

Method: SM 3113B-2010

Analyst: Jennalee Zlotkowski

Accreditation #: NJ VA008

Reviewed By Authorized Signatory: 

*Missy Kanode*

QA/QC Clerk

Sample Results denoted with a "less than" (<) sign contain less than the reporting limit which is 1 ppb.

The EPA Maximum Contaminant Level for Lead in Drinking Water is 15 ppb. The results herein conform to NELAC standards, where applicable, unless otherwise narrated on this report. Results represent the analysis of samples submitted by the client. Sample location, description, field parameter results, etc., were provided by the client. This report cannot be reproduced, except in full, without written approval from Environmental Hazards Services, L.L.C.

---

LEGEND                      ug/L= micrograms per liter                      ppb = parts per billion

---





**EHS Laboratories**  
ENVIRONMENTAL HAZARDS SERVICES, LLC

Company Name: LEW CORP

Address: 181 US Highway 46

Phone: (908-654-8068)

City/State/Zip: Mine Hill, NJ 07803

Email: labresults@lewcorp.com

Project Name / Collection Address: PLEASANTVILLE SCHOOLS

Project #: 186033

Sampled By: RITA VILORIO

Water Source: (Check One) Public  Well

Well Tag # (If Applicable):

License # (If Required):

City/State/Zip: PLEASANTVILLE, NJ

Fax: 908-654-8069

Account #: 201327



18-02-00770

Due Date:

02/13/2018

(Tuesday)

AE

All Samples Collected are second draw

No.	Client Sample ID	Collection Location (Ex: Kitchen Sink)	Collection Date	Collection Time	Metals			Field Parameters		LAB USE Temp at Time of Receipt:
					Lead	Copper	Other	Field pH at time of Collection:	Temp. at time of Collection:	
1	115-2	DECATUR SCHOOL, SINK	2/2/15	10:40	<input checked="" type="radio"/> AM					
2	115-101	DECATUR SCHOOL, STORAGE RM								
3	225-12	WASHINGTON SCHOOL, KITCHEN								
4	225-13	WASHINGTON SCHOOL, KITCHEN / PREP SINK								
5	225-101	KITCHEN-SINK								
6	100-13	LEADS SCHOOL, STORAGE RM								
7	100-101	LEADS SCHOOL, Room 207								
8	175-19	STORAGE RM								
9	175-101	N. MAIN SCHOOL, Room 124 S/F								
10	801-35	STORAGE RM PLEASANTVILLE MS, ROOM 205A SINK - C205A								

Released by: RITA VILORIO

Signature: Rita Vilorio

Date/Time: 2/2/18

Released by: GREG

Signature: Greg

\* SAMPLE # 10 IS IN ANOTHER PACKAGE - RV

SEPARATE PACKAGE - RV

PAGE 1 of 2



**EHS Laboratories**  
 ENVIRONMENTAL HAZARDS SERVICES, LLC

**Water Chain-of-Custody Form**  
 SHIP TO: 7469 Whitepine Rd. Richmond, VA 23237  
 Phone: (800) 347-4010 FAX: (804) 275-4907  
 ONLINE CLIENT PORTAL AVAILABLE FOR ANALYSIS RESULTS AT: [www.leadlab.com](http://www.leadlab.com)

Company Name: LEW CORP  
 Address: 181 US Highway 46  
 Phone: (908-654-8068)  
 Email: [labresults@lewcorp.com](mailto:labresults@lewcorp.com)  
 City/State/Zip: Mine Hill, NJ 07803  
 Account #: 201327  
 Project Name / Collection Address: PLEASANTVILLE SCHOOLS  
 Project #: 180833 Sampled By: RTA Viorio City/State/Zip: PLEASANTVILLE, NJ  
 Water Source: (Check One) Public  Well \_\_\_\_\_ Well Tag # (If Applicable): \_\_\_\_\_ License # (If Required): \_\_\_\_\_

~ For Lab Use Only ~  
778

5 Day Turnaround     
  3 Day Turnaround     
  2 Day Turnaround     
  1 Day Turnaround  
**ALL SAMPLES COLLECTED ARE SECOND DRAIN / FLUSH**

No.	Client Sample ID	Collection Location (Ex: Kitchen Sink)	Collection Date	Collection Time	Metals		Field Parameters		LAB USE
					Lead	Copper	Field pH at time of Collection:	Temp. at time of Collection:	
1	801-27	PLEASANTVILLE ROOM MIDDLE SCHOOL / BIO-G-SINK	2/2/18	9:30 AM <input checked="" type="radio"/> AM <input type="radio"/> PM					
2	801-101	STORAGE ROOM							
3	701-18	PLEASANTVILLE ROOM HIGH SCHOOL, SLINK							
4	-19	OUTSIDE RM A103		9 AM <input checked="" type="radio"/> AM <input type="radio"/> PM					
5	-20	OUTSIDE RM A103 LEFT-WC							
6	-101	RIGHT-WC							
7		STORAGE RM							
8									
9									
10									

Released by: RITA VIORIO Signature: *[Signature]* Date/Time: 2/2/18  
 Released by: GRS Signature: *[Signature]* Date/Time: 2/6/18